

AMBIT LAND SURVEYING
P. O. Box 42
Bassett, WI. 53101

PLAT OF SURVEY OF

PHONE 262-537-4874
FAX 262-537-4221

Unit 1504 of ABBEY SPRINGS CONDOMINIUM NUMBER 15, located in the Northwest Quarter of Section 24 and the Southwest Quarter of Section 18 and the Northeast Quarter, Northwest Quarter, Southeast Quarter and Southwest Quarter of Section 13, all in Town 1 North, Range 18 East of the 4th Principal Meridian, Village of Fontana - on - Geneva Lake, Walworth County, Wisconsin

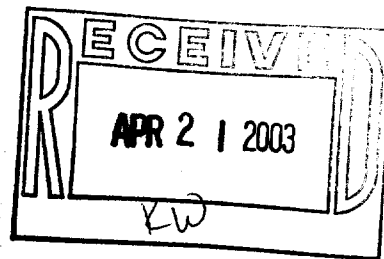
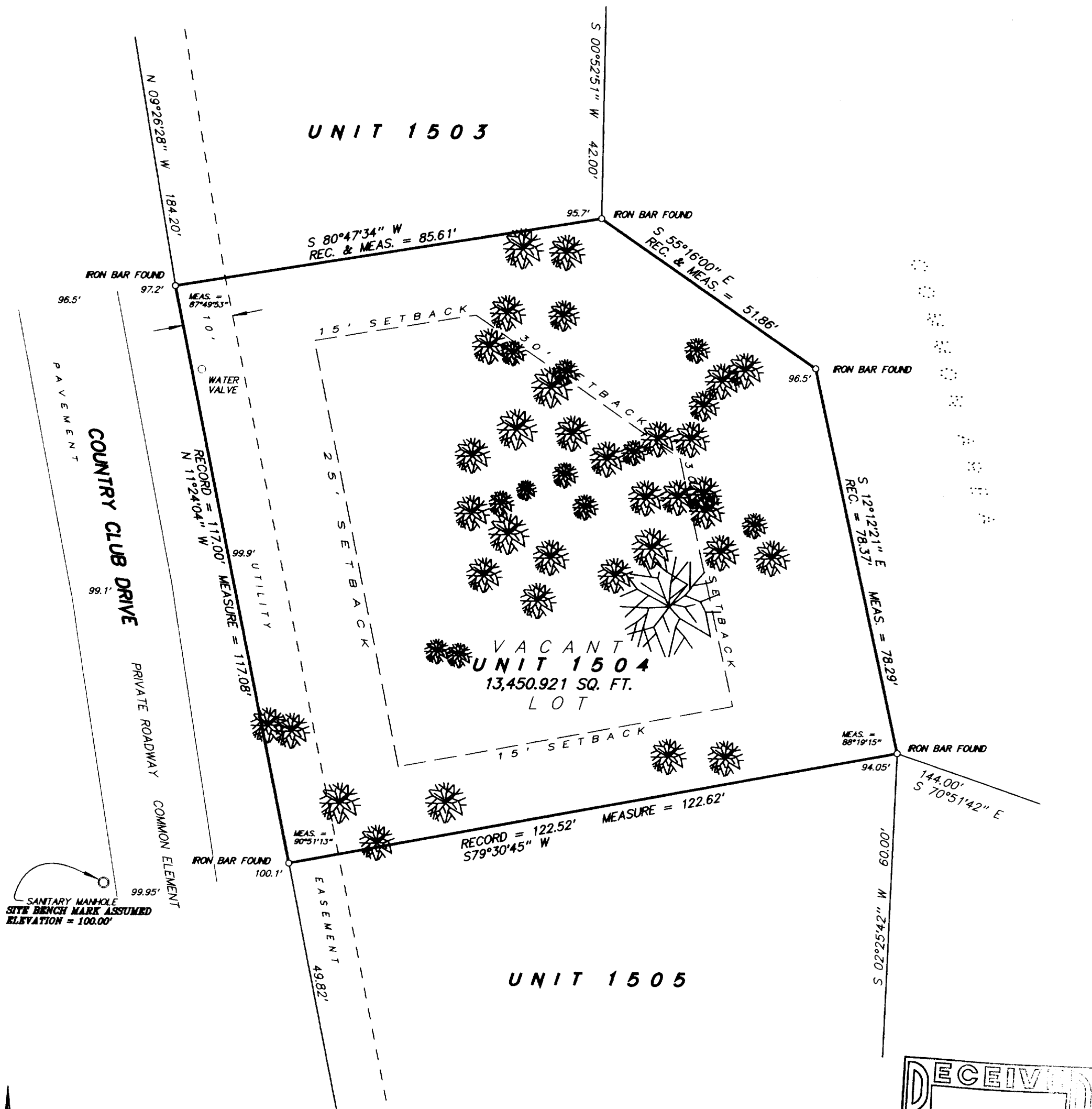

I hereby certify that I have surveyed the above described property and the above plat is a true representation thereof and shows the size and location of the property, its exterior boundaries, the location and dimensions of all visible structures thereon, boundary fences, apparent easements and roadways and visible encroachments, if any.

This survey is made for the exclusive use of the present owners of the property, and also those who purchase, mortgage, or guarantee the title thereto within one year from the date hereof.

Dated at Bassett, Wisconsin this _____ day of _____ 2002.

Mark A. Bolender
Wisconsin Registered Land Surveyor S - 1784

SCALE 1 inch = 20 feet

ORDERED BY R. Shafer / Prudential Source One Realty

JOB NO. 02099